



**PATIENT**

Chloe Galan

**PRESENTING CLINICAL SIGNS**

History: Liver enzyme elevation work up. Current meds: Levothyroxine 0.1mg bid

**SPECIES**

Canine

Abnormal PE/Chem/CBC/UA Results: ALKP 439, Trig 588, USG 1.018, moderate cocci, 2 monohydrate CaOx crystals.

**BREED**

Chihuahua

**ULTRASONOGRAPHIC EXAMINATION OF THE ABDOMEN**

*Urinary System*

The urinary bladder, trigone, and pelvic urethra are normal in thickness and the mucosal surface is smooth. The bladder lumen is moderately distended with anechoic urine. No masses, inflammatory changes or calculi are observed. Ureteral papillae and visualized portion of the proximal urethra, visible to a depth of 2 cm, are normal.

**SEX**

Female Spayed

The left kidney is normal size (3.55 cm in length); normal shape and architecture with smooth peripheral margins. There is a normal 1:3 cortex to medulla ratio with normal corticomedullary distinction. There is no evidence of pyelectasia, nephroliths, infarcts or hydronephrosis. Renal vasculature is normal.

**AGE**

8 years, 5 months

The right kidney is normal size (3.86 cm in length); normal shape and architecture with smooth peripheral margins. There is a normal 1:3 cortex to medulla ratio with normal corticomedullary distinction. There is no evidence of pyelectasia, nephroliths, infarcts or hydronephrosis. Renal vasculature is normal.

**WEIGHT**

14 lbs.

*Adrenal Glands*

The left adrenal gland is normal size (0.34 cm at cranial pole) (0.43 cm at caudal pole) (1.39 cm in length); normal shape; homogenous parenchyma. The glandular echogenicity and detail are unremarkable. Capsule, cortex, and medullary definition are normal. The phrenicoabdominal vein and surrounding vasculature are normal.

**INTERPRETED BY**

Andrea Nicastro, DVM,  
Diplomate ACVIM  
(Small Animal Internal  
Medicine)

The right adrenal gland is normal size (0.66 cm at cranial pole) (0.45 cm at caudal pole) (1.37 cm in length); normal shape; homogenous parenchyma. The glandular echogenicity and detail are unremarkable. Capsule, cortex, and medullary definition are normal. The phrenicoabdominal vein and surrounding vasculature are normal.

**IMAGING PERFORMED BY**

Shari Reffi CVT

*Spleen*

The spleen is normal in size (0.62 cm in width at the level of the hilus) with a normal capsular contour. There is appropriate echogenicity and echotexture. No focal lesions are observed. Splenic vasculature is normal.

**HOSPITAL NAME**

Banfield Bridgewater

*Liver*

The liver is subjectively normal in size with slight rounding of the left lateral lobe. The parenchyma is isoechoic relative to the spleen and diffusely homogeneous in appearance. No focal lesions are observed. Hepatic vasculature and intrahepatic biliary tracts are of normal volume with no evidence of congestion. No pathological hepatic lymphadenopathy observed. The gall bladder lumen is moderately distended. The wall is thin and smooth. A small amount of gravity-dependent, echogenic debris is observed within the lumen. The cystic and common bile ducts are normal/not seen.

**REFERRING VET**

Dr. Baker

**INVOICE**

11937kk

**DATE**

9/30/21



**PATIENT**

***Gastrointestinal***

Chloe Galan

The stomach and intestine are free of stasis and exhibit normal peristaltic activity. The gastric lumen is not distended. The gastric wall and pylorus are normal in thickness with a normal layering pattern. The pyloric outflow tract is patent. The small intestinal lumen is not dilated. The small intestinal wall thickness is normal with a normal layering pattern and appropriate mural detail. Discreet masses are not identified. The colonic wall is normal. No obstructive disease is noted.

**SPECIES**

Canine

***Pancreas***

**BREED**

Chihuahua

The region of the pancreas is isoechoic relative to surrounding omental fat. No obvious parenchymal abnormalities are observed. There is no evidence of regional inflammation or effusion.

***Free Abdomen***

**SEX**

Female Spayed

The peritoneal cavity is normal. There is no evidence of inflammation or effusion. The abdominal lymph nodes are normal/not visible.

**ULTRASONOGRAPHIC FINDINGS**

**AGE**

8 years, 5 months

- The diffuse hepatic changes are non-specific and could be consistent with vacuolar hepatopathy, regenerative nodular hyperplasia, and/or age-related remodeling. Inflammatory and infiltrative disease are considered less likely.

**WEIGHT**

14 lbs.

- Gall bladder debris – incidental

**INTERPRETATION OF THE FINDINGS & FURTHER RECOMMENDATIONS**

**INTERPRETED BY**

Andrea Nicastro, DVM,  
Diplomate ACVIM  
(Small Animal Internal  
Medicine)

1. Serial monitoring (i.e., every 3-4 months) of the patient's liver values is recommended. If liver values continue to increase, a repeat ultrasound +/- serum bile acids and hepatic tissue sampling may be warranted.
2. Given the bacteriuria, a urine culture and sensitivity is also recommended.

**IMAGING PERFORMED BY**

Shari Reffi CVT

**HOSPITAL NAME**

Banfield Bridgewater

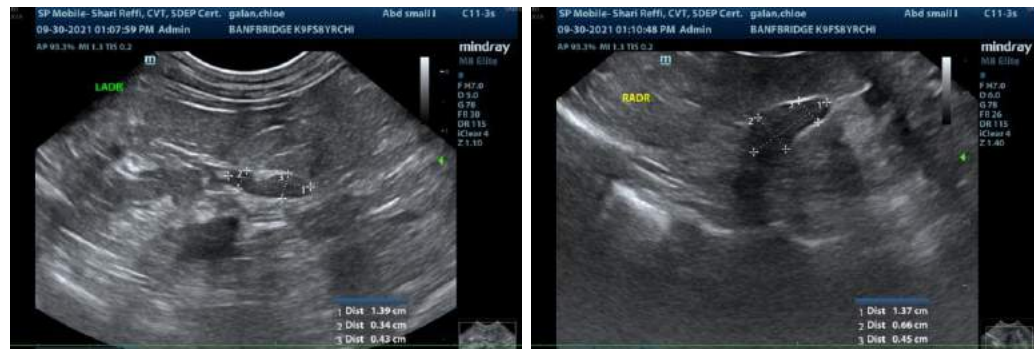

**REFERRING VET**

Dr. Baker

**INVOICE**

11937kk

**DATE**

9/30/21

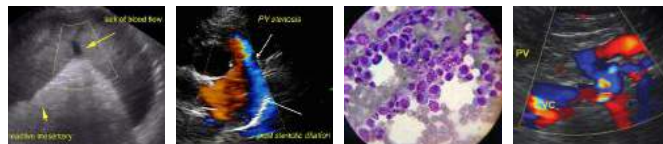

**PATIENT**

Chloe Galan

**SPECIES**

Canine

**BREED**

Chihuahua

**SEX**

Female Spayed

**AGE**

8 years, 5 months

**WEIGHT**

14 lbs.

**INTERPRETED BY**

Andrea Nicastro, DVM,  
Diplomate ACVIM  
(*Small Animal Internal  
Medicine*)

**IMAGING  
PERFORMED BY**

Shari Reffi CVT

**HOSPITAL NAME**

Banfield Bridgewater

**REFERRING VET**

Dr. Baker

**INVOICE**

11937kk

**DATE**

9/30/21

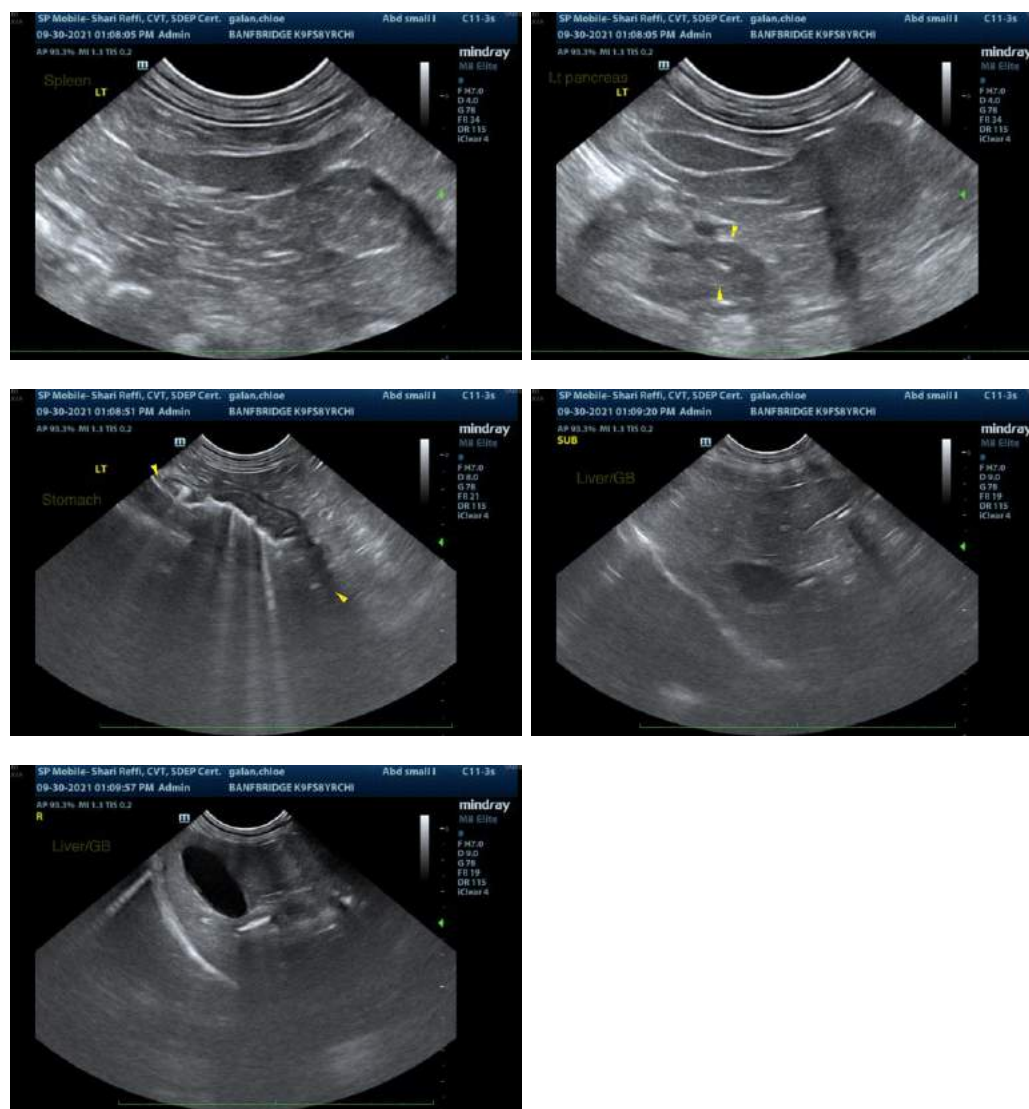

The information and recommendations provided are based on the images presented by the referring veterinarian. No evaluation can be communicated regarding pathology that was not visible in the image/video clips provided.

Thank you for this referral. If the clinical or image interpretation does not parallel your findings or if I can be of any further assistance, please contact me.

Andrea Nicastro, DVM, Diplomate ACVIM (*Small Animal Internal Medicine*)  
Andrea.nicastro@sonopath.com